THE CRANLEIGH CHRONICLE Curriculum

Cranleigh C of E Primary School

Nurturing Belief and Ensuring the Highest Standards of Learning for All

Friday 28th June 2024

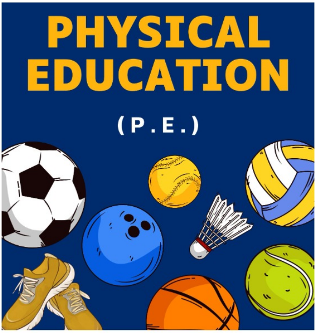

Welcome to the next in our series of curriculum newsletters. This edition focuses on Physical Education (P.E.).

"Physical literacy should be every bit as important as numerical and alphabetical literacy in a child's development." (Judy Murray).

"It is really important that we promote competitive support in schools. It is very important that we recognise that has to be underpinned by good quality physical education and by getting people into patterns of exercise." (Sebastian Coe).

Here at Cranleigh, we are passionate about the importance of physical education on the body and mind. We understand that the latter two are inextricably linked and that for our children to be happy and successful, whatever that looks like to them, they must have regular exercise and regular opportunities to express themselves physically.

In addition to our regular P.E. curriculum, we offer a range of enrichment opportunities to further enhance children's physical development and enjoyment of sport. These include after-school clubs, inter-school competitions, workshops with professionals (including Dan the Skipping Man), lunchtime sporting clubs and outdoor education experiences. Sports week and Sports' Day are annual highlights in our school calendar which have, of course, taken place this week!

Please also visit the P.E. section of our website for more information.

Wishing you all a lovely weekend.

Mrs J Domican and Miss K Barnett

P.E. Leads

SPORTS' WEEK
24TH - 28TH JUNE 2024

This week, Cranleigh Primary hosted its annual **Sports' Week**.

The week provides our children with further opportunities to experience friendly competition, new activities and have fun! And everyone - adults included! - has had a wonderful time!

We hope you enjoy the photos and information below!

CRANLEIGH'S COLOUR RUN!

Monday 24th June 2024

Sports' Week started with our first ever **Colour Run**!

A colour run is a fun run with a difference, where participants, marshals and spectators throw buckets full of brightly coloured powder at the runners.

Our aim: To promote healthy activity while having fun together!

The children - and adults! - had THE most amazing afternoon!!! It's an event that we're sure will be remembered by all for a long time to come.

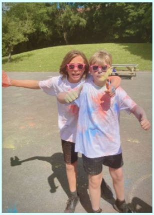

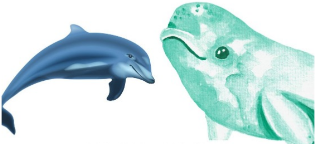

INTER-HOUSE COMPETITIONS

Inter-House Competitions

Key Stage One took part in their inter-House multi-skills competition on Tuesday.

In PE, the term 'multi-skills' is typically used to indicate a variety of movement, thinking and communicating skills that are the foundation of different sports or physical activities. Being able to move, communicate and think about what you're doing while playing a certain sport is crucial in PE. We can say that a multi-skilled player is someone who can think about where to move, when to move, how to move or to communicate during an activity.

The children had a wonderful time and supported their House teams beautifully.

Key Stage Two children took part in an inter-House cricket competition instead. They played with such enthusiasm and it's clear we have some excellent cricketers!! Just look at Tyler run!!

boogie pumps

Boogie Pumps joined us all day on Wednesday.

They provide opportunities for children to dance, get fit and have lots of fun!

It was wonderful to see the children so engaged.

Sports' Day
28TH JUNE 2024

We have had such a wonderful Sports' Day today!

The children demonstrated great sportsmanship and cheered for their peers throughout. They took part in an obstacle course race, skipping, the relay race and, of course, the classic egg and spoon race!

Well done to all children who took part, and thank you to all parents, family members and friends who were able to attend.

We will be sharing more photos from today in next week's newsletter.

Cranleigh C of E Primary School
Faith
THE CHURCH OF ENGLAND

The Church of England's Daily Prayer.

St. Nicolas Church Rectory Fête

This is taking place on **13th July**. More information below:

ST NICOLAS CHURCH

RECTORY FETE

St Nicolas Cranleigh

A fun day out for all the family!

Date

13 JULY
11:00-15:00

BBQ | Shopping Stalls | Games
Horsham Borough Brass Band|
Horsham & Billingshurst Rock
Choir | Steam Engine
and more!

Place

IN THE RECTORY GARDENS

ARENA EVENTS

11am	Opening of the Fete Rev'd Canon Roy Woodhams
11.10am	Horsham Borough Brass Band
11.45pm	Bell Tower Tour sign up at bell ringers stall
12.00pm	Horsham and Billingshurst Rock Choir
12.30pm	Funkiest Socks and Best Hat Competition
12.40pm	1000 Heritage Club Draw
12.45pm	Horsham Borough Brass Band
1.15pm	Bell Tower Tour sign up at bell ringers stall
1.45pm	The Street Party
2.55pm	Raffle Draw

Competition Time

Come prepared to take part in our fete competitions!

Funkiest Socks
0-5 yrs, 6-11 yrs and 12yrs- grown ups!

Best Hat
0-5 yrs, 6-11 yrs and 12yrs- grown ups!

(Younger two categories are 50p per entry, oldest category is £1 per entry.
Payments and registration at Re-Gifting Stall.)

Your hat can be one you have made, upcycled, decorated, one you have found in a charity shop or just your favourite Ascot attire!

There will be prizes for each category in each competition.

SAFEGUARDING

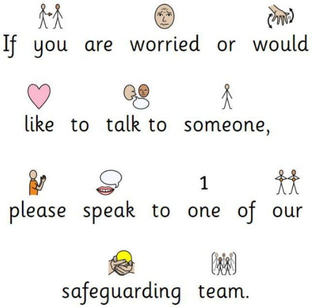

If you are worried or would like to talk to someone, please speak to 1 one of our safeguarding team.

If you have any concerns regarding a child, please ask to speak to one of our safeguarding team below straight away by telephoning the school on 01483 273286:

Mrs S Salter: Deputy Headteacher / Designated Safeguarding Lead

Mrs K Pelazza: Headteacher / Deputy Designated Safeguarding Lead

Mrs T Church: Thrive Practitioner / Deputy Designated Safeguarding Lead

Mrs J Mills: SENDCO / Deputy Designated Safeguarding Lead

Miss K Meade: Assistant SENDCo / Deputy Designated Safeguarding Lead

The Good Shepherd Trust's Safeguarding Team

Our safeguarding team wear a black lanyard with the initials 'DSL' in yellow (see photo below). Please do look out for one of us if you have a concern.

You can also contact one of the following:

C-Spa (Surrey Children's Services):

- **Phone:** 0300 470 9100
- **Email:** cspa@surreycc.gov.uk

NSPCC: 0808 800 5000

Police: 999 (where you believe a child is at immediate risk of harm)

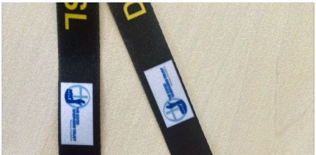

ONLINE SAFETY

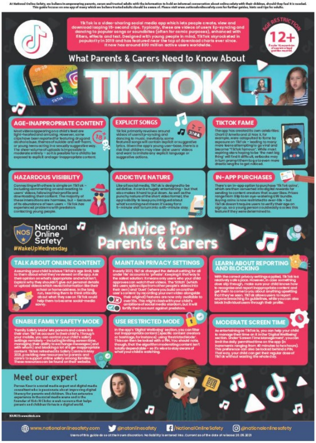
At National Online Safety, we believe in empowering parents, carers and trusted adults with the information to hold an informed conversation about online safety with their children, should they feel it is needed. This guide focuses on one app of many which we believe trusted adults should be aware of. Please visit www.nationalonlinesafety.com for further guides, hints and tips for adults.

TikTok is a video-sharing social media app which lets people create, view and download looping 15-second clips. Typically, these are videos of users lip-syncing and dancing to popular songs or soundbites (often for comic purposes), enhanced with filters, effects and text. Designed with young people in mind, TikTok skyrocketed in popularity in 2019 and has featured near the top of download charts ever since. It now has around 800 million active users worldwide.

AGE RESTRICTION 12+

What Parents & Carers Need to Know About

TIKTOK

AGE-INAPPROPRIATE CONTENT

Most videos appearing on a child's feed are light-hearted and amusing. However, some clips have been reported for featuring drug and alcohol abuse, themes of suicide and self-harm, or young teens acting in a sexually suggestive way. The sheer volume of uploads is impossible to moderate entirely – so it is possible for a child to be exposed to explicit and age-inappropriate content.

EXPLICIT SONGS

TikTok primarily revolves around videos of users lip-syncing and dancing to music. Inevitably, some featured songs will contain explicit or suggestive lyrics. Given the app's young user-base, there is a risk that children may view older users' videos and want to imitate any explicit language or suggestive actions.

TIKTOK FAME

The app has created its own celebrities: Charli D'Amelio and Lil Nas X, for example, were catapulted to fame by exposure on TikTok – leading to many more teens attempting to go viral and become "TikTok famous". While most aspiring stars hoping to be 'the next big thing' will find it difficult, setbacks may in turn prompt them to go to even more drastic lengths to get noticed.

HAZARDOUS VISIBILITY

Connecting with others is simple on TikTok – including commenting on and reacting to users' videos, following their profile and downloading their content. The majority of these interactions are harmless, but – because of its abundance of teen users – TikTok has experienced problems with predators contacting young people.

ADDICTIVE NATURE

Like all social media, TikTok is designed to be addictive. It can be hugely entertaining – but that also makes it hard to put down. As well as the punchy nature of the short video format, the app's ability to keep you intrigued about what's coming next mean it's easy for a 5-minute visit to turn into a 45-minute stay.

IN-APP PURCHASES

There's an in-app option to purchase 'TikTok coins', which are then converted into digital rewards for sending to content creators that a user likes. Prices range from 99p to an eye-watering £99 bundle. Buying coins is now restricted to over-18s – but TikTok doesn't require users to verify their age on sign up, so a young person could easily access this feature if they were determined to.

National Online Safety®
#WakeUpWednesday

Advice for Parents & Carers

TALK ABOUT ONLINE CONTENT

Assuming your child is above TikTok's age limit, talk to them about what they've viewed on the app. Ask their opinion on what's appropriate and what isn't. Explain why they shouldn't give out personal details or upload videos which reveal information like their school or home address. In the long run, teaching them to think critically about what they see on TikTok could help them to become social-media savvy.

MAINTAIN PRIVACY SETTINGS

In early 2021, TikTok changed the default setting for all under 16s' accounts to 'private'. Keeping it that way is the safest solution: it means only users who your child approves can watch their videos. The 'Stitch' (which lets users splice clips from other people's videos into their own) and 'Duet' (where you build on another user's content by recording your own video alongside their original) features are now only available to over 16s. This might clash with your child's ambitions of social media stardom, but it will fortify their account against predators.

LEARN ABOUT REPORTING AND BLOCKING

With the correct privacy settings applied, TikTok is a relatively safe space. However, in case something does slip through, make sure your child knows how to recognise and report inappropriate content and get them to come to you about anything upsetting that they've seen. TikTok allows users to report anyone breaching its guidelines, while you can also block individual users through their profile.

ENABLE FAMILY SAFETY MODE

'Family Safety Mode' lets parents and carers link their own TikTok account to their child's. Through your mobile, you can control your child's safety settings remotely – including limiting screen time, managing their ability to exchange messages (and with whom) and blocking a lot of age-inappropriate content. TikTok refreshed its Safety Centre in May 2021, providing new resources for parents and carers to support online safety among families. These resources can be found on their website.

USE RESTRICTED MODE

In the app's 'Digital Wellbeing' section, you can filter out inappropriate content (specific content creators or hashtags, for instance) using 'Restricted Mode'. This can then be locked with a PIN. You should note, though, that the algorithm moderating content isn't totally dependable – so it's wise to stay aware of what your child is watching.

MODERATE SCREEN TIME

As entertaining as TikTok is, you can help your child to manage their time on it in the 'Digital Wellbeing' section. Under 'Screen Time Management', you can limit the daily permitted time on the app (in increments ranging from 40 minutes to two hours). This preference can also be locked behind a PIN. That way, your child can get their regular dose of TikTok without wasting the whole day.

Meet our expert

Parven Kaur is a social media expert and digital media consultant who is passionate about improving digital literacy for parents and children. She has extensive experience in the social media arena and is the founder of Kids N Clicks: a web resource that helps parents and children thrive in a digital world.

SOURCES: www.tiktok.com

www.nationalonlinesafety.com @natonlinesafety /NationalOnlineSafety @nationalonlinesafety

Users of this guide do so at their own discretion. No liability is entered into. Current as of the date of release: 20.05.2021

Let's
Celebrate!

...the Sports' Day edition!!

SPORTS' DAY HOUSE WINNERS

Overall Winners	Total	Position
Whales	6,081	1st place
Otters	6,043	2nd place
Porpoises	6,030	3rd place
Dolphins	5,903	4th place

Reception & Key Stage One Winners	Position
Otters	1st place
Whales	2nd place
Porpoises	3rd place
Dolphins	4th place

Key Stage Two Winners	Position
Whales	1st place
Porpoises	2nd place
Otters	3rd place
Dolphins	4th place

Well done to ALL children in ALL House teams; we're so proud of every single one of you.

ATTENDANCE CHAMPIONS

CLASS	WEEKLY ATTENDANCE %	ATTENDANCE TO DATE
Reception	91%	90%
Year 1	90%	88%
Year 2	85%	88%
Year 3	92%	93%
Year 4	94%	91%
Year 5	85%	88%
Year 6	96%	93%

Well done to Year 6 for having the highest attendance this week! You're doing an incredible job!

Well done to Year 3 for having the highest attendance to date again this academic year. We really are so proud of you.

CHILDREN SHOULD HAVE AN ATTENDANCE % OF AT LEAST...

96%

So, let's keep trying to attend school regularly and on time as some of our attendance figures are just not high enough.

WELCOME TO
Cranleigh Church of England Primary School

Application for Leave of Absence during Term Time

Applications to Request Leave during Term Time

A reminder that we have updated our procedures to request leave.

We are no longer accepting the paper application forms; instead, please click HERE to access the attendance section of our website. There, you will find the link to an online Google Form which will need to be completed should you wish to request leave during term time. This Form also outlines the Department for Education's regulations and the school's expectations.

If you would like any help with the new application for leave procedure, please make an appointment to see Attendance Lead, and Headteacher, Mrs Kate Pelazza, on 01483 273286, or pop into the school office to speak with Mrs Jenking, admin attendance lead.

Information for our Gypsy, Roma and Traveller Families re Term-Time Absence

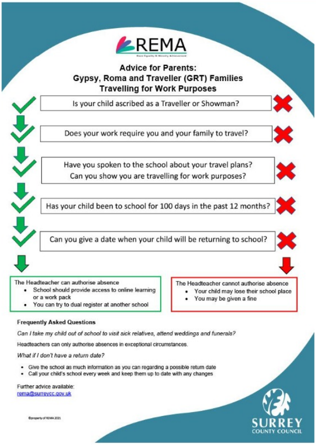

REMA

Advice for Parents:
Gypsy, Roma and Traveller (GRT) Families
Travelling for Work Purposes

Is your child ascribed as a Traveller or Showman?

Does your work require you and your family to travel?

Have you spoken to the school about your travel plans?
Can you show you are travelling for work purposes?

Has your child been to school for 100 days in the past 12 months?

Can you give a date when your child will be returning to school?

The Headteacher can authorise absence
- School should provide access to online learning or a work pack
- You can try to dual register at another school

The Headteacher cannot authorise absence
- Your child may lose their school place
- You may be given a fine

Frequently Asked Questions

Can I take my child out of school to visit sick relatives, attend weddings and funerals?

Headteachers can only authorise absences in exceptional circumstances.

What if I don't have a return date?

- Give the school as much information as you can regarding a possible return date
- Call your child's school every week and keep them up to date with any changes

Further advice available:
rema@surreycc.gov.uk

©property of REMA 2021

SURREY
COUNTY COUNCIL

GIVEAWAY!
GIVEAWAY!
GIVEAWAY!

EVERY WISH
1 GIFT CARD = 200+ BRANDS
Sainsbury's
amazon.co.uk
JUST EAT
IKEA
The Entertainer
THE BODY SHOP
Foot Locker
River Island
boohooMAN
Argos
NEW LOOK
SPORTS DIRECT
H&M
Uber Eats
lastminute.com
M&S
zalando
More partners on www.every-wish.co.uk

Attendance Reward!

Don't forget, we have 2 more **£50** 'Every Wish' gift vouchers to give away on July 19th!

EVERY child who has an *improved attendance* - however small that improvement may be - for this half-term compared to last, and EVERY child who has an attendance of *96% or above* for this half-term, will be entered into the prize draw to win one of the 2 vouchers.

The prize draw will be taking place on **Friday 19th July** and winners will be announced and contacted that day to collect the vouchers before half-term begins.

Remember, you MUST be in school on July 19th to be entered.

Now, let's try and get to school each day!

Practice time!
FOOTBALL
SKILLS

Click HERE for lots of football skills you can practise at home and at school.

We'd love to see some rainbow flicks and elastics at school when the children are playing their matches on our field!

CHECK OUT OUR SOCIAL MEDIA ACCOUNTS!
FACEBOOK
X (FORMERLY TWITTER)

Do check out our social media accounts to stay up-to-date with all the latest information:

Facebook

X (Formerly Twitter)

COMMUNITY NOTICES

CRANLEIGH • EWHURST • SURREY

Our New School Uniform Supplier

MAGNUM ENTERPRISES

Magnum is our new school uniform supplier and their site went live on Tuesday. Click **HERE** to purchase your child's uniform online.

SCOPAY

From **Monday**, ALL school dinners must be placed via **SCOPAY**, *online*.

This week, the school office emailed home instructions on how to get set up. If you have any questions about these, please do get in touch.

In September, SCOPAY will be used to pay for *everything*, including school trips. More information will be issued about this shortly.

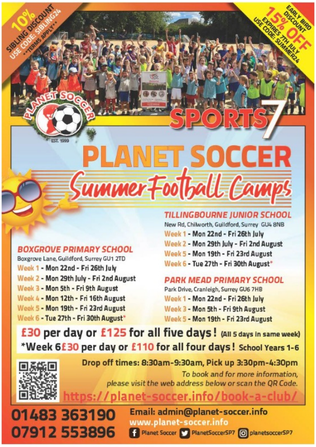
10% SIBLING DISCOUNT USE CODE: SIBLING24 **TERMS APPLY**
EARLY BIRD DISCOUNT 15% OFF EXPIRES 7TH JULY USE CODE: SUMMER24
PLANET SOCCER
EST. 1999
SPORTS7

PLANET SOCCER

Summer Football Camps

BOXGROVE PRIMARY SCHOOL
Boxgrove Lane, Guildford, Surrey GU1 2TD
Week 1 - Mon 22nd - Fri 26th July
Week 2 - Mon 29th July - Fri 2nd August
Week 3 - Mon 5th - Fri 9th August
Week 4 - Mon 12th - Fri 16th August
Week 5 - Mon 19th - Fri 23rd August
Week 6 - Tue 27th - Fri 30th August*

TILLINGBOURNE JUNIOR SCHOOL
New Rd, Chilworth, Guildford, Surrey GU4 8NB
Week 1 - Mon 22nd - Fri 26th July
Week 2 - Mon 29th July - Fri 2nd August
Week 5 - Mon 19th - Fri 23rd August
Week 6 - Tue 27th - Fri 30th August*

PARK MEAD PRIMARY SCHOOL
Park Drive, Cranleigh, Surrey GU6 7HB
Week 1 - Mon 22nd - Fri 26th July
Week 3 - Mon 5th - Fri 9th August
Week 5 - Mon 19th - Fri 23rd August

£30 per day or £125 for all five days! (All 5 days in same week)
*Week 6£30 per day or £110 for all four days! School Years 1-6

Drop off times: 8:30am-9:30am, Pick up 3:30pm-4:30pm

To book and for more information, please visit the web address below or scan the QR Code.

https://planet-soccer.info/book-a-club/

01483 363190
07912 553896

Email: admin@planet-soccer.info
www.planet-soccer.info
Planet Soccer PlanetSoccerSP7 planetsoccerSP7

Toddler Praise!

Wednesdays at 10-10:40am

@Cranleigh Methodist Church

188 High Street, GU6 8RL

Just past Superdrug

Bring your little one! Come and join us for songs, dancing, stories & fun!

Contact Ann for more information:

ajberesford53@gmail.com 07813 011555

OUR SCHOOL CALENDAR

Full calendar dates can be found on our website.

Glebelands Transition Days for Year 6 ALL DAY From 01 Jul until 02 Jul	01 July
School Transition Day (Rec-Y5) ALL DAY	02 July
Parent info session for children going on CYE residential 3:30PM – 4:15PM	02 July
Y5 and Y6 at Woking Theatre ALL DAY	04 July
District Sports Competition at Charterhouse ALL DAY	10 July
Year 6 end of year production for parents 9:30AM – 11:00AM	10 July
District Sports at Charterhouse school 12:00PM – 4:00PM	10 July
Year 5 attending Glebelands' Musical Performance 1:00PM – 2:30PM	10 July
Year 6 Play to Parents 5:45PM – 7:15PM	11 July
Family Fun 'Day' - From 3:30pm onwards ALL DAY	12 July
Year 6 cricket tournament ALL DAY	12 July

Year 6 Cricket Tournament at Cranleigh Cricket Club 12:00PM – 3:00PM	12 July
Reports Home ALL DAY	15 July
Year 6 Leavers' Service at St. Nicolas - All Parents Welcome 1:30PM – 2:00PM	18 July
Leavers Party 6:00PM – 7:30PM	18 July

Click HERE for all 2024/25 academic year dates including inset days and half-terms.

WISHING YOU A
HAPPY & HEALTHY
weekend