THE CRANLEIGH CHRONICLE
INCLUSION & WELL-BEING

Nurturing Belief and Ensuring the Highest Standards of Learning for All

Friday 26th April 2024

THE INCLUSION TEAM'S WELCOME

The start to the summer term has been a busy one for the SEND and Well-being Team as we take advantage of a variety of training opportunities.

As part of the school's staff development day on 15th April, our Teaching Assistants received training on how best to support learning in English. Next week, the school will be building on this when STIPs (Specialist Teachers for Inclusive Practice) will be giving us some training on Colourful Semantics - a strategy that can help children with structuring sentences.

We have also been learning about how behaviours are a form of communication. Everybody communicates through behaviour. A baby may cry when they are hungry or wet, just like an adult may yawn when they are bored. Adults and children are communicating through their behaviour during every moment in every day, even if they are unaware.

Children who are demonstrating behaviours of concern are sending adults the message that something is not right. There could be many reasons for a single behaviour, such as being hungry, scared, hurt, tired, bored, sad or angry. Since children often use their behaviour to tell us what they need, adults can help the child by figuring out the meaning behind the child's behaviour. Once adults understand what children are communicating through their behaviour, they can respond more appropriately and effectively.

If you have any questions regarding your child's behaviour, well-being and/or additional needs, please do not hesitate to speak to one - or both - of us.

Mrs J Mills (SENDCo) and Miss K Meade (Assistant SENDCo)

A huge well done to our wonderful Reception children who received the following feedback from the staff at Cranleigh Fire Station:

We just wanted to let you know that it was a pleasure having all the kids at the station on Friday. They were a really well behaved class, listened well and asked good questions...it was a pleasure to have you all visit.

Great job, Reception!!

HAPPILY EVER AFTER

Year 1 Story-Telling

Thank you to Sam Finch from Happily Ever After for delivering a story-telling session to our Year 1 pupils on Wednesday.

The theme was 'Earth Day' and Year 1 had a wonderful time. Thank you, Sam!

Better Health healthier families NHS

Healthier Lunchbox Ideas

The NHS 'Healthier Families' website has some very tasty ideas for lunchboxes. Please click HERE for more information, and do speak to one of us if you would like any help to encourage your child to eat more healthily.

You are capable of AMAZING things.

SEND Advice for Parents

National Autistic Society

Autism Courses for Parents

Some of our parents have requested more information on courses to support their own child with a diagnosis of autism.

Please click HERE to access information from the National Autistic Society.

Bristol Autism Support also offers some online courses.

SEND Advice SURREY
Special Educational Needs and Disabilities information, advice and support

SEND Advice Surrey

SEND Advice Surrey is Surrey's Special Educational Needs and/or Disabilities information, advice and support (SENDIAS) service.

They provide information, advice and support to parents, carers and young people with special educational needs and/or disabilities (SEND) aged 0 to 25 years.

Contact them HERE.

IPSEA
Independent Parental Special Education Advice

IPSEA

IPSEA are the leading charity in the field of SEND law in England, and provide free and independent legal advice and support to families of children and young people with SEND.

Do check out their website for more information.

Garry Freeman Interview

Garry is an independent SEND expert and teacher of 40+ years. He delivers sold-out sessions on SEND Funding and the Law.

If you have any questions regarding the legalities of anything to do with SEND, including applying for an EHCP, please do watch this video.

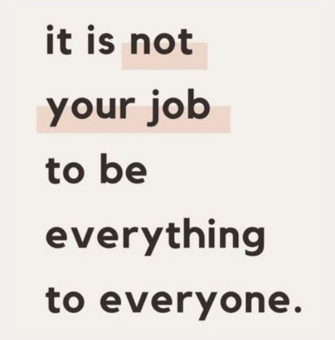

it is not
your job
to be
everything
to everyone.

Cranleigh C of E Primary School
Faith
THE CHURCH OF ENGLAND

The Church of England's DAILY prayer.

Our Half-Termly Value: COMPASSION

"Praise be to the God and Father of our Lord Jesus Christ, the Father of compassion and the God of all comfort, who comforts us in all our troubles, so that we can comfort those in any trouble with the comfort we ourselves receive from God. For just as we share abundantly in the sufferings of Christ, so also our comfort abounds through Christ. If we are distressed, it is for your comfort and salvation; if we are comforted, it is for your comfort, which produces in you, patient endurance of the same sufferings we suffer. And our hope for you is firm, because we know that just as you share in our sufferings, so also you share in our comfort."

2 Corinthians 1:3-7

What an incredible example of compassion from Evelyn in Year 3! We are all very much looking forward to Evelyn and her team starting the litter picking soon!

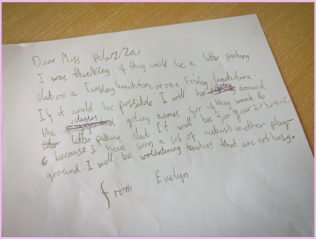

Dear Miss Pelazza
I was thinking if they could be a litter picking
club on a Tuesday lunchtime or one Friday lunchtime.
If it could be possible I will be ~~[illegible]~~ going around
the ~~playground~~ classes geting names for if they want to
~~liter~~ litter picking club. It will be for year 2,3,4,5,
6 because I have seen a lot of rubbish in the play
ground. I will be wolentering teachers that are not busy.

From Evelyn

You may like to listen to the compassion hymn **HERE**.

SAFEGUARDING

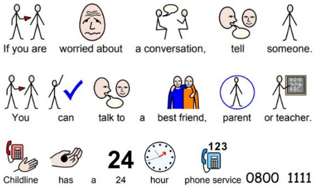

If you have any concerns regarding a child, please ask to speak to one of our safeguarding team below straight away by telephoning the school on 01483 273286:

Mrs S Salter: Deputy Headteacher / Designated Safeguarding Lead

Mrs K Pelazza: Headteacher / Deputy Designated Safeguarding Lead

Mrs J Mills: SENDCO / Deputy Designated Safeguarding Lead

Miss K Meade: Assistant SENDCo / Deputy Designated Safeguarding Lead

Mrs T Church: ELSA / Deputy Designated Safeguarding Lead

The Good Shepherd Trust: Safeguarding Team

All the above members of staff wear a black lanyard with the initials 'DSL' in yellow (see photo below), so we're easy to spot!

You can also contact one of the following:

C-Spa (Surrey Children's Services):

- **Phone:** 0300 470 9100
- **Email:** cspa@surreycc.gov.uk

NSPCC: 0808 800 5000

Police: 999 (where you believe a child is at immediate risk of harm)

ONLINE SAFETY

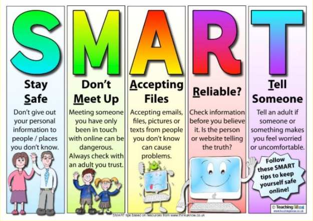

S **Stay Safe**
Don't give out your personal information to people / places you don't know.

M **Don't Meet Up**
Meeting someone you have only been in touch with online can be dangerous. Always check with an adult you trust.

A **Accepting Files**
Accepting emails, files, pictures or texts from people you don't know can cause problems.

R **Reliable?**
Check information before you believe it. Is the person or website telling the truth?

T **Tell Someone**
Tell an adult if someone or something makes you feel worried or uncomfortable.

Follow these SMART tips to keep yourself safe online!

SMART tips based on resources from www.thinkuknow.co.uk

© Teaching Ideas www.teachingideas.co.uk

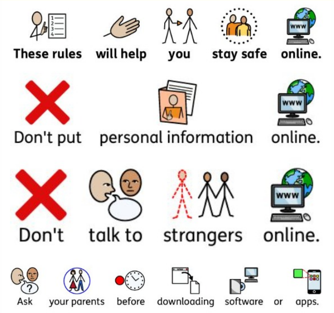

These rules will help you stay safe online.

Don't put personal information online.

Don't talk to strangers online.

Ask your parents before downloading software or apps.

ONLINE SAFETY FOR CHILDREN WITH SEND

KNOW YOUR FRIENDS
with Josh and Sue

Visual resources and verbal support can be useful for learners with SEND, but some learners may respond better to multi-media content such as videos, interactive presentations, screensavers or spoken/sound recordings that they can associate with 'good' or 'bad' decisions.

'**Know your friends with Josh and Sue**' is an illustrated video from CEOP which uses clear facial expressions and visual clues to communicate basic online safety rules. Please do watch with your child if you feel it'd be useful, but we recommend you watching first before deciding if it would be suitable for your child.

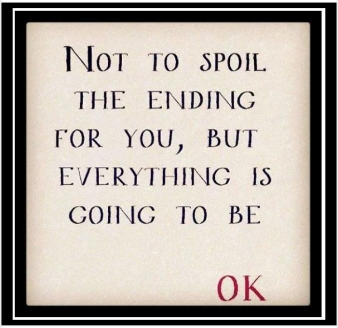

NOT TO SPOIL THE ENDING FOR YOU, BUT EVERYTHING IS GOING TO BE

OK

Positive Parenting

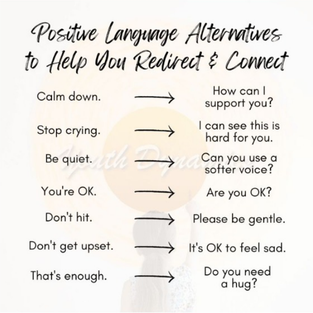

Positive Language Alternatives to Help You Redirect & Connect

Calm down.	→	How can I support you?
Stop crying.	→	I can see this is hard for you.
Be quiet.	→	Can you use a softer voice?
You're OK.	→	Are you OK?
Don't hit.	→	Please be gentle.
Don't get upset.	→	It's OK to feel sad.
That's enough.	→	Do you need a hug?

Let's Celebrate!

HOUSE POINTS

Check out our total to date on the website's Home Page, too!

HOUSE	Weekly TOTAL	TOTAL To Date
Otters	712	1,124
Porpoises	**868**	**1,343**
Dolphins	552	899
Whales	582	960

House Point Winners	Class
Casey, Willow, Reuben	Reception
Darcey, Michael, Emily	Year 1
Sophia, Tawana, Vogue, Rose	Year 2
Callum, Jasper, Shiryu	Year 3
Emily, Tadisa, Leandro	Year 4
Jimmy, Ollie, Naz	Year 5
Ethan, Andrii, Alizza, Zach B, Esther O, Riley	Year 6

OUR WEEKLY WINNERS!

READY, RESPECTFUL, SAFE	SPOTLIGHT AWARD	Class
Otto	Isaac	Reception
Everyone!!	Anam	Year 1
Danil	Hashim	Year 2
Noah	Stanley-George	Year 3
Charlie	Leandro	Year 4
Daniel	Frankie	Year 5
Esther O	Zach B	Year 6 AM
Hailey	Sonny	Year 6 MM

ATTENDANCE CHAMPIONS

CLASS	WEEKLY ATTENDANCE %	ATTENDANCE TO DATE
Reception	92%	90%
Year 1	86%	88%
Year 2	91%	88%
Year 3	97%	92%
Year 4	91%	91%
Year 5	85%	90%
Year 6	90%	92%

Well done to Year 3 for having the highest attendance this week! We're so proud of you all!

Well done to Year 3 for also having the highest attendance to date this academic year. Year 6 - You have almost caught up! Keep going!

And please remember, well-being and attendance are inextricably linked. So...

Wellbeing
Where the magic happens
Attendance
Behaviour

...let's keep our children attending school regularly and arriving on time.

If you would like any support in getting your child to school regularly and on time, please make an appointment to speak with Attendance Lead, and Headteacher, Mrs Kate Pelazza.

WELCOME TO
Cranleigh Church of England Primary School

Application for Leave of Absence during Term Time

Applications to Request Leave during Term Time

A reminder that we have updated our procedures to request leave.

We are no longer accepting the paper application forms; instead, please click HERE to access the attendance section of our website. There, you will find the link to an online Google Form which will need to be completed should you wish to request leave during term time. This Form also outlines the Department for Education's regulations and the school's expectations.

If you would like any help with the new application for leave procedure, please make an appointment to see Attendance Lead, and Headteacher, Mrs Kate Pelazza, on 01483 273286, or pop into the school office to speak with Mrs Jenking, admin attendance lead.

COMPETITION TIME!

EVERY WISH
1 GIFT CARD = 200+ BRANDS
Sainsbury's
amazon.co.uk
JUST EAT
IKEA
The Entertainer
THE BODY SHOP
Riverisland
boohooMAN
Argos
NEW LOOK
SPORTS DIRECT
H&M
Uber Eats
lastminute.com
M&S
zalando
More partners on www.every-wish.co.uk

Attendance Reward!

We have 2 **£50** 'Every Wish' gift vouchers to give away at the end of this half-term!

EVERY child who has an *improved attendance* - however small that improvement may be - for this half-term compared to last, and EVERY child who has an attendance of *96% or above* for this half-term, will be entered into a prize draw to win one of the 2 vouchers.

The prize draw will be taking place on **Friday 24th May** and winners will be announced and contacted that day to collect the vouchers before half-term begins.

Now, let's try and get to school each day!

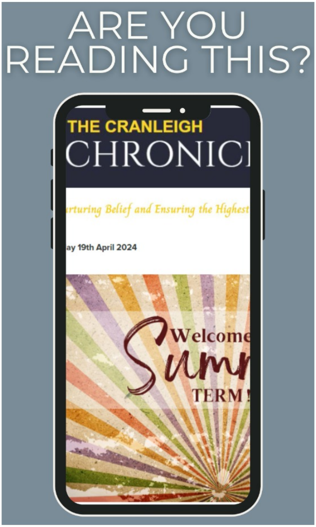

If you are reading our newsletter today, **please** click HERE to let us know (this is completely anonymous and will only take 15 seconds!)

We would love to know how many of our community we're reaching.

A HUGE thank you in advance.

CHECK OUT OUR SOCIAL MEDIA ACCOUNTS!
FACEBOOK
X (FORMERLY TWITTER)

Do check out our social media accounts to stay up-to-date with all the latest information:

Facebook

X (Formerly Twitter)

WHEN LIFE GETS TOUGH
AND YOU'RE FACED WITH DEFEAT,
REMEMBER SOMEWHERE IN THE
WORLD A FLOWER IS POPPING
THROUGH SOME CONCRETE.

Mental Health Support

It's ok not to be ok...

In a recent poll by Mind, they found that over half (51%) the UK population believes there is still a great deal/fair amount of shame associated with mental health conditions.

This needs to change.

One of the first things Mind recommends, is talking to family and/or friends. Please click HERE for some tips on how to take that first step.

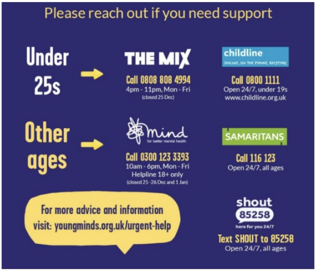

Please reach out if you need support

Under 25s →

THE MIX
Call 0808 808 4994
4pm - 11pm, Mon - Fri
(closed 25 Dec)

childline
ONLINE, ON THE PHONE, ANYTIME
Call 0800 1111
Open 24/7, under 19s
www.childline.org.uk

Other ages →

mind
for better mental health
Call 0300 123 3393
10am - 6pm, Mon - Fri
Helpline 18+ only
(closed 25 -26 Dec and 1 Jan)

SAMARITANS
Call 116 123
Open 24/7, all ages

For more advice and information
visit: youngminds.org.uk/urgent-help

shout
85258
here for you 24/7
Text SHOUT to 85258
Open 24/7, all ages

For adult mental health support from Surrey County Council please click HERE

or

Contact Surrey's First Steps to Support.

NHS

Feeling stressed, worried or down?

First Steps to Support phoneline can help ease the pressure

Phone: 0333 332 4753
Text: 07860 026657

COMMUNITY NOTICES

CRANLEIGH • EWHURST • SURREY

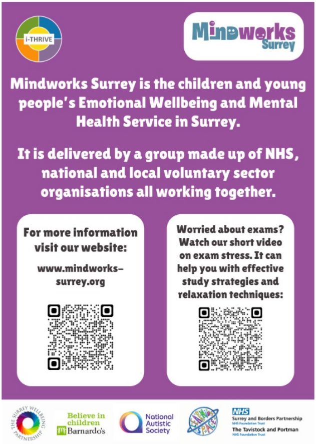

i-THRIVE
Mindworks Surrey

Mindworks Surrey is the children and young people's Emotional Wellbeing and Mental Health Service in Surrey.

It is delivered by a group made up of NHS, national and local voluntary sector organisations all working together.

For more information visit our website:

www.mindworks-surrey.org

Worried about exams? Watch our short video on exam stress. It can help you with effective study strategies and relaxation techniques:

THE SURREY WELLBEING PARTNERSHIP
Believe in children
Barnardo's
National Autistic Society
LEARNING SPACE
NHS
Surrey and Borders Partnership
NHS Foundation Trust
The Tavistock and Portman
NHS Foundation Trust

THE SURREY WELLBEING PARTNERSHIP

PARENT WELLBEING SERVICE

Parent Wellbeing Service
Surrey Wellbeing Hub
107A, 107B Regus
Dorset House
REGENT PARK
Kingston Road
Leatherhead
KT22 7PL

✉ PWS@barnardos.org.uk

Believe in children
Barnardo's

Proud to be part of
Mindworks Surrey
The children and young people's emotional wellbeing and mental health service

---

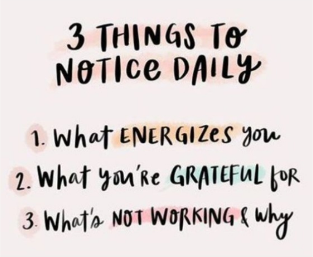
3 THINGS TO NOTICE DAILY

1. What ENERGIZES you
2. What you're GRATEFUL for
3. What's NOT WORKING & why

OUR SCHOOL CALENDAR

Full calendar dates can be found on our website.

St. Catherine's foreign language session - Year 4	2:00PM – 3:00PM	01 May
Lunchtime Concert (Arts Centre)	12:30PM – 2:00PM	07 May
Year 4 Trip to Butser Farm	ALL DAY	08 May
How Clean is your Classroom project (Uni of Surrey) presentation to parents	2:15PM – 3:10PM	15 May
Y6 SATs Reward Event	ALL DAY	17 May
Pre-Loved Uniform Sale & Doughnut Event!	3:20PM – 4:00PM	17 May
Messy Church (run by St. Nicolas)	3:30PM – 5:00PM	21 May
Attendance prize draw!	ALL DAY	24 May
Half Term	ALL DAY From 27 May until 31 May	27 May
Year 1 trip to Drusillas (4:30pm return)	ALL DAY	04 June
Bag2School Event	ALL DAY	05 June

Sports' Week

ALL DAY

From 17 Jun until 21 Jun

17
June

KAPLA Stem Workshops

ALL DAY

From 18 Jun until 19 Jun

18
June

Thank a Teacher Day

ALL DAY

19
June

Year 6 Leavers' Service at Guildford Cathedral

9:00AM – 11:45AM

19
June

Happy
Weekend
Everyone
Take the time to do what you love!